

**CITY OF FERNDALE – HUMBOLDT COUNTY CALIFORNIA – U.S.A.
AGENDA - SPECIAL CITY COUNCIL MEETING**

Location:	City Hall	Date:	October 27, 2020
	834 Main Street	Time:	3:30 pm
	Ferndale CA 95536	Posted:	October 26, 2020

This meeting is being held in accordance with the Brown Act as currently in effect under the State Emergency Services Act, the Governor’s Emergency Declaration related to COVID-19, and the Governor’s Executive Order N-29-20 issued on March 17, 2020 that allows attendance by members of the City Council, City staff, and the public by teleconference, videoconference, or both.

We are strongly recommending that public comment for this meeting be submitted prior to the meeting. Public comment should be submitted to cityclerk@ci.ferndale.ca.us by 12:00pm on Tuesday, October 27, 2020, please be sure to put “Public Comment “in the subject line, and include the agenda item. All public comments received by 12pm will be read into the record (limit to 5 minutes) during the special meeting.

To provide public comment during the meeting, you will need to join the Zoom meeting.
Join Zoom Meeting

<https://us02web.zoom.us/j/88504222287?pwd=MU16NlVldmtZb2NmQjFMUzNlY1E5dz09>

or go to Zoom.us and input the following when prompted:

Meeting ID: 885 0422 2287

Passcode: 403881

Dial in using your telephone:

+1 669 900 6833 US (San Jose)

+1 253 215 8782 US (Tacoma)

Meeting ID: 885 0422 2287

Passcode: 403881

1. CALL MEETING TO ORDER – Mayor
2. PLEDGE ALLEGIANCE TO THE FLAG
3. ROLL CALL –City Clerk: Mayor Sweeney; Councilman Avis; Councilwoman Bullard; Councilwoman Fisk-Becker; and Councilman Smith.
4. MODIFICATIONS TO THE AGENDA
5. BUSINESS
 - a. Approve Film Permit from Truth Mobile, LLC..... Page 2
 - b. Approve Resolution 2020-23 Authorizing Closure of Main Street for Filming Page 34
6. ADJOURN

**This notice is posted in compliance with Government Code §54956.
The next Regular Meeting of the Ferndale City Council will be held on
November 18, 2020 via Zoom at 7:00pm.**

Section 1

CALL MEETING TO ORDER

Section 2

PLEDGE ALLEGIANCE

Section 3

ROLL CALL

Section 4

MODIFICATIONS TO THE AGENDA

Section 5

BUSINESS

Meeting Date:	October 27, 2020	Agenda Item Number	5.a
Agenda Item Title:	Approve Film Permit from Truth Mobile, LLC		
Presented By:	City Manager		
Type of Item:	<input checked="" type="checkbox"/> Action	<input type="checkbox"/> Discussion	<input type="checkbox"/> Information
Action Required:	<input type="checkbox"/> No Action	<input checked="" type="checkbox"/> Voice Vote	<input type="checkbox"/> Roll Call Vote

RECOMMENDATION

Approve Film Permit from Truth Mobile, LLC

DISCUSSION:

Truth Mobile, LLC has asked to film in Ferndale on November 17th and 18th, 2020. Though the film closely qualifies for a minor production, due to the road closure, it requires council approval.

Cassandra Hasseltine, Film Commissioner for the Humboldt-Del Norte Film Commission, and Heather MacLean, Location Manager for Truth Mobile, LLC will be present at the meeting to answer questions.

ATTACHMENTS:

1. Application
2. Map of Proposed Closures
3. Crowd Release Notice
4. COVID-19 protocols for filming

APPLICATION FOR MOTION PICTURE OR IMAGE MEDIA PRODUCTION PERMIT			
COMPANY NAME	Truth Mobile LLC	DATE	10/22/2020
COMPANY ADDRESS	31 W 27th St, 11th Floor, New York, NY 10001		
BILLING ADDRESS	31 W 27th St, 11th Floor, New York, NY 10001		
TELEPHONE NUMBER		CELL PHONE	775.686.9198
PERSON IN CHARGE OF PRODUCTION	Josh Bachove		
ON-SITE ADDRESS			
PAGER	jab7784@gmail.com	CELL PHONE	917.805.2494
COMPANY LIAISON TO THE CITY	Heather MacLean, location manager		
ON-SITE ADDRESS			
PAGER	hmaclean81@gmail.com	CELL PHONE	650.704.7624
NATURE OF PROPOSED FILM ACTIVITY*	Filming scenes inside Ferndale Pizza Co and Cat Shack on Main St and in the street in front of these businesses		
FILMING LOCATION(S)	Ferndale Pizza Co, 607 Main St - Laurie Wortman, (707) 786-4345 Cat Shack Ice Cream, 606 Main St - Elizabeth Collins, (707) 362-7105		
ADDRESS	see above		
SPECIFIC SITE	see above		
OWNER'S NAME	see above		
OWNER'S TELEPHONE	see above		
DATE & TIME ACTIVITY TO START	TUE 11/17 6:00A		
DATE & TIME OF COMPLETION	WED 11/18 9:00P		
EXACT NUMBER OF PERSONNEL INVOLVED	60		
EXACT NUMBER & TYPE OF VEHICLES INVOLVED	see attached list		
IF ANIMALS AND PYROTECHNICS WILL BE USED EXPLAIN SUCH USE*			
LIST ALL OTHER AGENCIES REQUIRING PERMITS	submitting permit through Caltrans for use of Main St		
Police protection and Public Works assistance will be charged to you at the City prevailing rates plus 24%. Costs incurred for out of jurisdiction support will be charged at that agency's rate.			
Attach evidence of Liability Insurance. * Attach separate sheets as necessary			
AGENT'S SIGNATURE	<i>Heather MacLean</i>		

_____ PLEASE DO NOT WRITE BELOW THIS LINE _____

TYPE OF PERMIT	MAJOR	MINOR
This permit is granted at the direction of the City Council as per Ferndale's Business Ordinance 06-01.		
DATE		MAYOR, CITY MANAGER OR CITY CLERK

CLARINET Truth Mobile, LLC
Humboldt County, CA
Vehicles
Set Dec 5-Ton
Art/Swing 5-Ton
Prop Tractor
Prop 48'
Camera 5-Ton
Production Van
Elec 48'
Grip 10-Ton
Wardrobe Tractor
Wardrobe 48' Trailer
Wardrobe 5-Ton?
Shorty-40 #1 (Grip)
HMU Trailer
Shorty-40 #2
3-Room #1
Shorty #3
3-Room #2
Fuel Truck
Transpo Trailer
Basecamp Generator
Craft Service Truck
Set Greens Box Truck
Set Construction Truck?
15-Pass Van #1
40 crew cars

FERNDALE MAIN ST ROAD CLOSURE/TRAFFIC CONTROL PLAN

Temporary barricades would be manned by PAs
ALL DAY closure points would hopefully be CHP

- █ = ALL DAY closure points WED 11/18 (7A - 7P)
- █ = Temporary barricaded closure WED 11/18 (7A - NOON) only when camera sees DOWN barrel of Main St, LOCAL ACCESS ALLOWED
- ▤▤▤▤▤▤▤▤ = filming area for street work (approx 7A - NOON)
- █ = proposed traffic flow

**PAs will be placing and removing barricades through out day based on what camera sees.

Barricade off parking for BASECAMP area

AREA FOR FILMING characters in street precision drivers

Closure position only when camera looks towards Lewis Ct

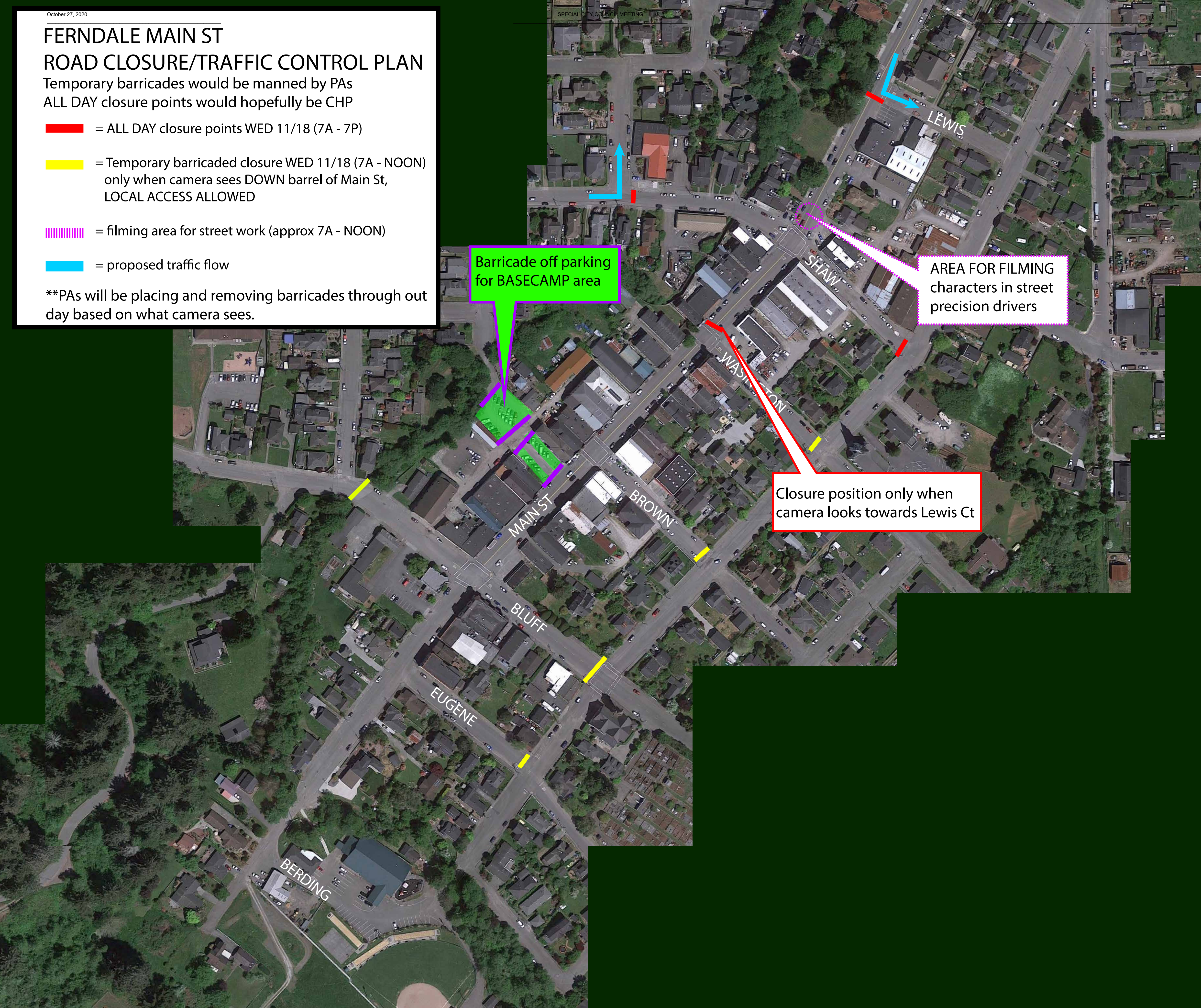

ATTENTION!

FILMING OF A MOTION PICTURE IS TAKING PLACE BEYOND THIS SIGN AND IN THIS AREA.

BY ENTERING THIS AREA, YOU HEREBY GRANT TRUTH MOBILE LLC THE RIGHT, BUT NOT THE OBLIGATION, TO PHOTOGRAPH YOU AND EXPLOIT YOUR LIKENESS, VOICE AND OTHER SOUND EFFECTS IN AND IN CONNECTION WITH THE PRODUCTION, EXHIBITION, DISTRIBUTION, PROMOTION, EXPLOITATION, PUBLICITY AND ADVERTISING OF A MOTION PICTURE WITHOUT COMPENSATION IN ALL MEDIA THROUGHOUT THE UNIVERSE IN PERPETUITY.

COVID-19 WARNING – IN THE FILMING OF THE MOTION PICTURE, THERE MAY BE ACTORS OR OTHER PARTICIPANTS WHO ARE NOT WEARING MASKS. BY ENTERING THIS AREA, YOU ACKNOWLEDGE, ACCEPT AND ASSUME ALL ASSOCIATED RISKS, INCLUDING PERSONAL INJURY, ILLNESS, DEATH AND/OR PROPERTY LOSS.

IF YOU DO NOT AGREE TO THE ABOVE, DON'T ENTER THIS AREA!

ADVISO!

EN ESTA AREA, A PARTIR DE DONDE SE ENCUENTRA ESTE AVISO, SE ESTÁ FILMANDO UNA PELÍCULA.

SI ENTRA UD. A ESTA AREA, TRANSFIERE UD A TRUTH MOBILE LLC LA AUTORIZACIÓN, PERO NO LA OBLIGACION, DE FOTOGRAFIARLE Y UTILIZAR SU PARECIDO, VOZ, Y OTROS SONIDOS EN Y EN CONEXION CON LA PRODUCCION, EXHIBICION, DISTRIBUCION, PROMOCION, Y PUBLICIDAD DE UNA PELICULA SIN REMUNERACION EN TODAS LAS FORMAS POR TODAS PARTES DEL UNIVERSO PARA SIEMPRE.

ADVERTENCIA COVID 19 - EN LA FILMACION DE ESTA PELÍCULA, PUEDE HABER ACTORES U OTROS PARTICIPANTES QUE NO ESTARÁN USANDO MASCARAS. AL ENTRAR A ESTA AREA UD. ENTIENDE, ACEPTA Y ASUME LOS RIESGOS, INCLUIDA CUALQUIER LESIÓN PERSONAL, ENFERMEDAD, MUERTE Y/O PÉRDIDA DE PROPIEDAD.

SI UD. NO ESTA DE ACUERDO CON ESTA NOTICIA, NO ENTRE UD. A ESTA AREA!

Safety Protocol for Filming in the Redwood Region:

- All productions must go through the Film Commission per the Public Health Department's requirement to open for filming in the Redwood Region to ensure productions are following all federal, state, and countywide protocols for health and safety in addition to the White Paper for Covid-19.
- All productions will have to sign a **Redwood Region's Covid-19 Filming Protocol** form provided by the Film Commission to qualify for a film permit from the county or any of its cities. The Film Commission will make sure that it is recorded with in the office of the Film Commission as well as distributed to the correct permitting agency before their permit application can be approved for filming.
- The Film Commission will be in close contact with all productions that are filming in the Redwood Region to guarantee they are complying with protocol and aid in supporting their success of adhering to the protocol as necessary (i.e. providing certified medical professionals for hire, covid-19 qualified cleaning crew, etc.)
- The Film Commission will maintain their already existing relationship with all hospital liaisons in case of emergency of any kind as well as coordinate with the Public Health Department if there is an outbreak of any kind.
- The Film Commission will provide a list of film friendly hotels that will work with productions to segregate cast and crew from the rest of the public (i.e. separate floors, rent out whole hotel, etc.)
- The Film Commission will be available 24/7 to productions when any productions are in the Redwood Region to help guarantee all their health and safety needs are met.



Humboldt County COVID-19 Plan Approval Certificate for Music, film and TV production



This business:



Has an approved worksite plan



Conducts COVID-19 training for all employees



Has implemented individual control measures and screening



Follows state-approved cleaning and disinfecting protocols



Observes all physical distancing guidelines.

COMPLIANCE LINE: 707-441-3022

Redwood Region’s Covid-19 Filming Protocol

- All productions (including print ads) are required to comply with Federal, State of California, and the Counties of Humboldt and Del Norte regulations, orders, and guidelines relating to the workplace safety (including the use of the Health and Safety Guidelines for Motion Picture, Television, and Streaming Productions provided in the White Paper and all individuals who are able to mask will mask except when on-camera or eating/drinking).
- All productions will make Redwood Region’s public health and safety a priority in all decision making (including but not limited to if cast or crew members were to become ill while in the region; depending on the number of those who became ill and the capacity of the local hospitals, the local Public Health Departments would advise whether they could stay local or go to the San Francisco Bay area for care).
- All productions should limit its crew and casts exposure within the community (including but not limited to hotel usage and dining).
- All productions will work with the Film Commission regarding public relations with the community and creating a sense of safety for the locals.
- All productions will provide contact information for their Designated Covid-19 Compliance Officer. The safety officer will coordinate testing activities. All cast and crew will be tested before arriving. Any productions staying longer than 14 days, will need to be tested regularly (every 14 days) and will use the state’s testing services (OptumServe or Verily) to the extent possible. If the testing centers are overly impacted, the production may need to utilize another vendor in compliance with the region’s Public Health Department.

Compliance Officer’s Name

Contact Number

By signing this filming protocol, you are agreeing to all its requirements and will adhere to them accordingly. If at any time you do not do so, you understand that will be risking the permit being cancelled and your production being shut down. This form is not in lieu of a permit or location agreement. You understand that you will still have to follow the protocol of those procedures in addition to this document to qualify for filming in the Redwood Region.

Print name of Production Representative

Title

Sign

Date

White Paper

Alliance of Motion Picture and
Television Producers

Industry-Wide Labor- Management Safety Committee Task Force

Proposed Health and Safety Guidelines
for Motion Picture, Television, and Streaming Productions
During the COVID-19 Pandemic

Submitted: June 1, 2020



Introduction

The Industry-Wide Labor-Management Safety Committee Task Force (the “Task Force”) respectfully submits the following guidelines for consideration and adoption for the resumption of motion picture, television, and streaming productions in an environment that minimizes the risk of contracting or spreading COVID-19. These recommendations set forth the consensus of the Task Force and outline guidance regarding protective measures to be used, including regular screening, diagnostic testing, use of personal protective equipment, cleaning and disinfecting work sites, and appropriate response should an employee contract COVID-19 or be exposed to it.

The proposed recommendations were developed by the Task Force at the request of and in collaboration with the various unions of the motion picture and television industry and the Alliance of Motion Picture and Television Producers, which collectively exercised final control over their content, based on the input provided. The Task Force consists of the International Alliance of Theatrical Stage Employees (IATSE) and its West Coast Studio Local Unions, as well as its New York Local Unions, the International Brotherhood of Teamsters as well as the Basic Crafts Unions, the Screen Actors Guild-American Federation of Television and Radio Artists, the Directors Guild of America as well as the Alliance of Motion Picture and Television Producers and other representatives of the producers. The guidelines are based on discussions with health experts, guidelines issued by U.S. Centers for Disease Control and Prevention (CDC) and the Occupational Safety and Health Administration (OSHA), and input from industry participants familiar with the working conditions of motion picture and television production. The participants in the Task Force are listed in the Appendix.

While these guidelines and protocols address many elements of production, productions must consult applicable state and local public health orders as well as applicable federal and state OSHA guidelines. These recommendations are intended to address the circumstances under which production can safely resume. The Task Force recognizes that COVID-19 is a new disease and many of the facts surrounding COVID-19 are still being determined. Several elements of the protocols including testing and PPE are subject to further discussion and agreement between the Employers and the Unions and Guilds representing the cast and crew. As circumstances change, and public health officials issue new guidance, the protocols under which production occurs may be adjusted accordingly.



Table of Contents

Table of Contents	3
Guiding Principles	4
Reopening Process	6
Infection Control	7
Diagnostic Testing	7
Personal Protective Equipment (PPE)	7
Hand Hygiene	8
Disinfection and Maintenance	8
Props, Costumes, Accessories, Wigs, and other Specialty Items	9
Personal Equipment	10
Vehicles	10
Paper	10
Food and Beverages	11
Beverages	12
General Infection Prevention Issues	12
Protecting and Supporting Cast and Crew Health and Safety	13
Designated COVID-19 Compliance Officer	13
Symptom Screening	14
Development of Symptoms	14
Leave Policies	14
Physical Distancing	15
Meetings	15
Writers' Rooms	15
Video Village	15
Audiences	15
Working Remotely (Telecommuting)	15
Shared Workspaces	15
Training and Education	16
Unique Production-Specific Concerns	17
Special Considerations for Cast and Crew Working in Close Proximity to Performers	17
Special Considerations for Performers	17
Personal Protective Equipment for Performers	18
Casting and Auditions	18
Minors	19
Animal Performers	19
Transportation	19
Special Considerations for Travel	20
Special Considerations for Filming on Location	20
Outdoor Locations	21
Indoor Locations	21
Scouting	21
Appendix	22
List of Participants	22
Medical Consultant	22
Special Thanks	22



Guiding Principles

The intent of this White Paper is to establish recommendations for governments to authorize the safe resumption of motion picture and television production activities within their jurisdiction. These guiding principles may evolve over time. In addition to the recommendations provided in this White Paper, the Unions, Guilds and Employers have acknowledged the need to develop department-specific operational protocols and project-specific workflows, which will be subject to further discussion and agreement between the Employers and the respective Unions and Guilds representing the cast and crew. All have agreed to develop those protocols and workflows separately once government authorizes production to resume.

Guiding principles underlying these recommendations are:

- The health and safety of the general public and all cast and crew is the highest priority. Re-opening the industry and returning to

work are also significant and important priorities.

- All state, local, and federal (CDC) public health guidelines will be followed.
- To the extent possible, physical distancing shall be maintained. When physical distancing is impracticable, other risk mitigating measures shall be taken as described below.
- Regular, periodic testing of cast and crew for COVID-19 is critical for a safe return to work.
- Universal symptom monitoring, including temperature screening, may be used to further mitigate risk.
- Appropriate and adequate PPE will be provided to cast and crew by the employer as necessary. Disposable masks will be replaced each day and reusable masks will be cleaned each day.
- Medical expertise must always guide decision making with respect to testing, contact tracing, symptom screening and similar

protocols that raise medical questions.

- Infection prevention measures will be developed and applied, including physical distancing at all times when possible, enhanced sanitation (high-touch wipedown, disinfection of equipment), and hand hygiene (increased access to hand washing stations, alcohol-based hand sanitizer).
- One or more autonomous COVID-19 Compliance Officer(s) with specialized training, responsibility and authority for COVID-19 safety compliance and enforcement will be in the workplace to address issues as they arise.
- Thorough training on principles of infection prevention, PPE, physical distancing and signs/symptoms of COVID-19 will be provided to all, with role-specific additional training as needed.
- The judgment of Department Heads and their crews, in collaboration with Unit Production





Managers (UPMs) and Assistant Directors (ADs), will be considered when structural and logistical changes are made to accommodate the new working practices.

- Individual rights under applicable laws intended to protect against discrimination must be respected and safeguarded to support the maintenance of a non-discriminatory workplace.
- Adequate staffing and space for physical distancing is essential for an effective health and safety plan.
- Resuming production during this time may be highly stressful and cause anxiety. The implementation of mental health resources to support the wellness of those participating in a production may be necessary. Options could include:
 - Emotional support hotline
 - Telemedical health and behavioral health resources
 - Mindfulness training; and
- Provision of online tools and resources.
- Paid leave policies shall be flexible and non-punitive to allow sick and quarantined employees to stay away from co-workers and the general public. These paid leave policies will be implemented to encourage compliance with infection prevention guidelines.
- The National Institute for Occupational Safety and Health's (NIOSH) Hierarchy of Control will guide approaches to mitigate risk:
 - Systems will be employed to assess health/wellness of all personnel prior to entry onto set.
 - Engineering and administrative controls will be developed and emphasized whenever feasible.
 - When engineering and administrative controls are not feasible, personal protective equipment (PPE) will be used.
- Cast and crew are encouraged to report problems, ask questions and suggest

solutions to enhance the safety and productivity of the workspaces.

- The CDC advises that those over age 65 and those with co-morbidities consult with their healthcare providers regarding the risks of COVID-19.
- Given the dynamic and evolving nature of the COVID-19 pandemic, these interim guidelines will likely need to be modified and adapted as circumstances change.

***Note:** Numerous different job roles are involved in the industry, including pre- and post-production staff, cast, craftspersons, laborers, and many others. To avoid confusion, the term "cast and crew" is used throughout to refer to any/all individuals who are involved in the production process.*

***Note on nomenclature:** to maintain consistency with public health and medical guidelines, COVID-19 refers to the name of the clinical syndrome caused by the virus referred to as SARS-CoV-2.*

Reopening Process



Production may resume upon the approval of public health authorities based on the Roadmap to Recovery Framework. A staged reopening process may be necessary, with entertainment industry sectors reopening sequentially based on risk and public health authority approval. For example, aspects of pre- and post-production activities may be deemed lower risk and could reopen sooner than production activities.

In accordance with these plans, this document addresses the following critical areas of concern:

1. Infection control
2. Protecting and supporting cast and crew health and safety

3. Physical distancing
4. Training and education
5. Unique production-specific concerns

The Task Force recognizes that many of the recommendations outlined in this document represent considerable changes in current workflows and processes. The recommendations will need to be applied to specific circumstances and their application will need to be flexible, bearing in mind the utmost priority of safety considerations on production.



Infection Control



Diagnostic Testing

Regular, periodic testing of the cast and crew will be used to mitigate the risk of the spread of COVID-19. Employers will utilize current effective testing protocols that must be developed in conjunction with, and approved by, the Unions and Guilds. Employers, Unions and Guilds shall rely upon medical experts for advice and guidance. As tests are developed and others become more accurate, the testing protocols shall also change. Employers should advise cast and crew that they will be subject to testing as a condition of employment and of continued employment.

Personal Protective Equipment (PPE)

The Task Force recommends use of face coverings at all times when on set or at production/studio

facilities workspaces, except when not feasible as noted below. These will be provided by employers to all cast and crew at no cost and meet applicable regulatory guidelines (CDC, Public Health, NIOSH, OSHA) as appropriate. Medical masks, cloth masks and face shields reduce the transfer of saliva and respiratory droplets to people close to the wearer. Appropriate training in donning, doffing, cleaning and safe PPE use is required. The Task Force recommends all cast and crew be issued personal face coverings that are assigned to the individual and are not shared with others; there shall not be a common central pool of shared face shields or face coverings.

The Task Force recommends against universal glove use by all cast and crew. Gloves may lead to a false sense of security and may actually increase

risk, particularly due to self-contamination while donning and doffing. Instead, effective and frequent hand hygiene with soap and water or alcohol-based hand rub is imperative, along with avoidance of touching the eyes, nose or mouth. However, gloves may be worn as infection prevention PPE when touching potentially contaminated commonly shared equipment is unavoidable and equipment cannot feasibly be disinfected (e.g., lighting/electrical cables, worn costumes, etc.) Adequate training in glove use, including safe doffing, will be required. Non-medical (work) gloves shall be worn as usual when appropriate.

PPE may be disposed of as regular (non-biohazard) waste. Ample trash receptacles shall be available, and these shall be emptied regularly.

Hand Hygiene

Hand hygiene is a cornerstone of infection prevention and will need to be practiced widely in entertainment industry work environments. Given the potential concern about transmission of COVID-19 via contact, enhanced hand hygiene measures are critical. Hand washing with soap and water is considered more effective than hand sanitizer in preventing the spread of COVID-19.

The Task Force recommends the following regarding hand hygiene:

- Cast and crew should avoid touching their eyes, nose and mouth.
- Handwashing facilities with running water, soap and paper towels (dispensed using a non-touch system, if possible), adequate for the number of cast and crew, shall be available and accessible from the first day of work.
- Handwashing facilities shall be kept clean and well-stocked.
- When production is taking place where handwashing facilities are not readily

available, mobile handwashing stations shall be provided.

- Stations with alcohol-based hand rub (“hand sanitizer”) with at least 60% alcohol shall be strategically placed around work areas and readily accessible.
- Sufficient supplies of hand sanitizer shall be stocked and maintained.
- Cast and crew shall be provided with pocket-sized hand sanitizer that can be used if hand washing or sanitizing stations are not available, such as in vehicles or remote locations.
- Cast and crew should be trained on hand hygiene practices (washing for a minimum of 20 seconds of duration, scrubbing all surfaces).
- Production should encourage and promote opportunities for cast and crew to practice hand hygiene and perform disinfectant wipedowns of high-touch areas.
- Hands should be washed or sanitized:
 - o Upon arriving at the job site;
 - o After blowing one’s nose, coughing, or sneezing;

- o After using the restroom;
- o Before and after eating or drinking;
- o After contact with animals or pets;
- o After handling shared equipment or objects;
- o After cleaning or disinfecting equipment, tools or workspaces; and
- o At other appropriate times throughout the workday.
- Signage should be posted prominently with instructions on how to stop the spread of COVID-19, including hand hygiene and PPE instructions.

Disinfection and Maintenance

Heightened cleaning and disinfection should be practiced. Those responsible for performing cleaning should adhere to the following recommendations and any other guidance issued by public health authorities with respect to cleaning practices.

- Appropriate, EPA-registered disinfecting methods and supplies with a claim against SARS-CoV-2 shall be available in all workspaces.





- High-touch surfaces shall be wiped down periodically with appropriate, EPA-registered disinfectant, following the disinfectant manufacturer's instructions (e.g., safety requirements, protective equipment, concentration, contact time). Examples of high-touch surfaces are tables, doorknobs, countertops, phones, faucets, etc.
- Productions and a COVID-19 Compliance Officer (discussed below) will work with all departments to review and implement specific plans for disinfection of department-specific equipment. Departments will review specific workflows and identify ways to ensure disinfection of equipment and physical distancing (e.g., cleaning of camera dollies, use of remote focus devices, lights).
- All workspaces should be cleaned with increased frequency, with an emphasis on high-touch surfaces.
 - Whenever possible, minimize use of shared office equipment such as copiers and fax machines. When use of such equipment is unavoidable, hand hygiene should be performed after use.
 - Manufacturer's cleaning instructions should be followed for cleaning of sensitive equipment such as electronics.
- Production on set and work off set should designate specific individuals to perform high-touch wipedown, with an emphasis on shared spaces and equipment.
- Shared workspaces should be cleaned daily with an emphasis on high-touch surfaces, including but not limited to production sets, studios, dressing rooms, hair and make-up stations, trailers, on- and off-production offices, break areas, shops and eating/meal areas.
- Dedicated cleaning crews should clean common spaces at appropriate daily intervals.

Props, Costumes, Accessories, Wigs, and Other Specialty Items

Due to inability to clean many of these objects, special care should be taken.

October 27, 2020

- As many of these items have unique cleaning requirements, those responsible for cleaning such items will do so in the customary manner.
- Hand props (other than those with unique cleaning requirements) shall be cleaned and disinfected before and after use.
- Hands shall be cleaned before and after handling props, accessories and other items.

Personal Equipment

- Personal equipment (such as tools, headsets, microphones and radios) shall be cleaned and disinfected before being issued and then at least once per day. Manufacturer's suggested cleaning instructions should be followed for electronics and other sensitive items.
- Equipment such as radios/walkie-talkies will

SPECIAL CITY COUNCIL MEETING

- be issued to a single cast or crew member and used exclusively by that cast or crew member for the duration of production.
- Personal items or equipment that must be shared between members of the cast and/or crew must be wiped down with disinfectant between use and hand hygiene shall be performed after handling.

Vehicles

- High-touch surfaces in vehicles (e.g., steering wheels, controls, seatbelts, door handles, arm rests) shall be cleaned at least once per day and prior to a change in operator or passenger.

Paper

- Whenever possible, use of paper should be

21

- minimized. Alternatives such as electronic scripts and electronic sign-in/out should be explored.
- Consider alternatives to petty cash to minimize the need to handle paper money, such as purchase cards.
- When paper scripts are unavoidable, they should be assigned to a specific individual, clearly labeled with their name, and not shared between others.
- Crew lists, call sheets, production reports and other similar documents should be electronic whenever possible.
- When use of shared paperwork is required, such as blueprints or editing binders, hand hygiene before and after handling is recommended.



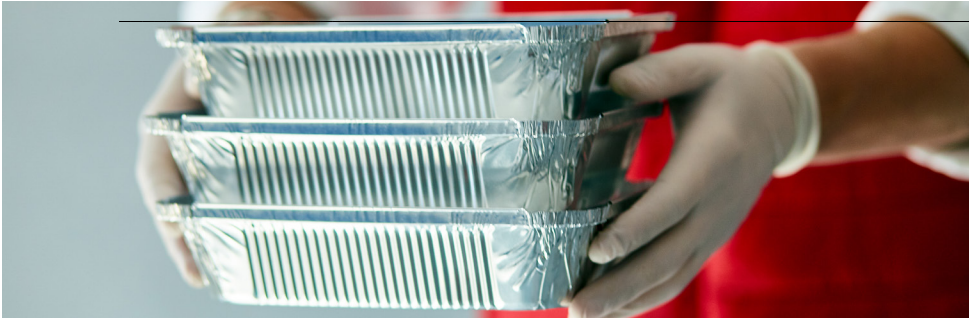

Food and Beverages

COVID-19 is unlikely to be spread through food or beverages; however, catering, crafts service and eating within workspaces present several unique challenges.

- Those responsible for preparing and distributing food must clean their hands with soap and water or hand sanitizer prior to beginning food preparation and/or distribution and regularly thereafter.
- All local public health regulations regarding preparing and distributing food must be followed, including regulations regarding the use of appropriate food service PPE (hair nets, gloves, and face coverings), safe food temperatures, etc., and all personnel responsible for the preparing and/or distribution of food must be properly certified to do so.
- As face coverings cannot be worn while

eating, adequate eating space must be provided to ensure physical distancing can be maintained during meal periods.

- Handwashing facilities and/or hand sanitizer must be readily accessible at the entrance of any designated eating area and shall be used when entering and leaving the area.
- Meal times should be staggered in a manner designed to avoid the gathering of large groups in the same location at the same time.
- All eating surfaces shall be cleaned and disinfected before and after use.
- Eliminate communal “buffet style” food service, including salad bars, trays of food, or any food service that requires sharing of utensils such as serving spoons or tongs.
- Meals and snacks should be served in individually packaged or wrapped portions. Avoid shared communal trays or bowls.
- Eating utensils should be disposable and individually wrapped.

- Cast and crew should not leave the job site to obtain food during the course of the workday.
- Off-production offices, meeting rooms and other workspaces should have infection control protocols for use, especially when used for providing impromptu meals, snacks and coffee. Likewise, break rooms, microwaves, dishes and food deliveries will require regular cleaning and physical distancing.
- If food is to be delivered to the job site, one or more individual(s) should be designated to receive the delivery. Appropriate PPE should be worn when interacting with the delivery person and hand hygiene should be performed after handling the delivery. Cast and crew who bring their own food are encouraged to bring food that does not require refrigeration or heating/microwaving.
- Consider options for cast and crew to place orders ahead of time to minimize the amount

October 27, 2020

of time they must wait in line. Consider addition of plexiglass (or similar) barriers between servers and cast and crew.

- Avoid using or sharing items such as menus or condiments such as salt and pepper shakers. These items should be disposable and single serve.

Beverages

- Drinks should be individually packaged or, if drinks are to be dispensed from a water station, soda fountain, coffee machine or similar equipment, receptacles should not come into contact with dispensers.

General Infection Prevention Issues

- Limit the duration of workdays and excessive consecutive workdays whenever possible.
- Physical contact should be avoided, including shaking hands, "high fives," fist or elbow bumps, or hugging. Physical contact related to performers is discussed below.
- Visitors to set should be limited unless absolutely necessary. If visitors are provided access, they will be subject to the same guidance as cast and crew, including the need for symptom screening and PPE requirements.
- Union representatives exercising their rights to visit workspaces will be subject to the safety guidelines required of a visitor.
- All cast and crew should avoid touching their eyes, nose or mouth.
- In indoor spaces, ventilation systems and

SPECIAL CITY COUNCIL MEETING

other measures should be used to increase circulation of outdoor air as much as possible (e.g., by opening windows and doors, using fans and other methods).

- Stagger cast and crew call and wrap times to limit the number of individuals arriving to and departing from work simultaneously.
- In the course of performing their duties, various cast and crew members may enter retail establishments during the workday. Applicable public health guidance should be followed, including use of face coverings. They should carry hand sanitizer and practice hand hygiene before entering retail establishments and after exiting.

23



Protecting and Supporting Cast and Crew Health and Safety



Designated COVID-19 Compliance Officer

- An autonomous COVID-19 Compliance Officer(s) with specialized training and responsibility and authority for COVID-19 safety compliance and enforcement will be in the workplace to address issues as they arise. COVID-19 safety plan oversight and enforcement shall be the principal responsibilities of the COVID-19 Compliance Officer(s), provided they may be assigned additional responsibilities related to workplace safety.
- COVID-19 Compliance Officers will undergo

specialized training on health and safety precautions, policies and procedures related to infection prevention practices including COVID-19 prevention, disinfection and PPE.

- Specific duties and responsibilities of the COVID-19 Compliance Officer(s) may include, but are not limited to, overseeing and monitoring physical distancing, testing, symptom monitoring, disinfecting protocols, and PPE education, protocols and adherence and such other duties as may be determined by the employer. A COVID-19 Compliance Officer shall be accessible in the workplace at all times during work hours and all personnel should have access to the COVID-19

Compliance Officer(s). All cast and crew shall be informed who the COVID-19 Compliance Officer is and how to contact him or her.

- In addition to the COVID-19 Compliance Officer, there should be a communication/hotline system to respond to all cast and crew safety questions and concerns (including pre-, post- and off-production offices/spaces). The system shall allow for anonymous reporting.
- Productions should consider engaging a board-certified infectious diseases physician or infection preventionist with certification in infection control (CIC) to assist with development of specific workflows and operational implementation.

- Cast and crew shall not be discharged or disciplined for reporting concerns about COVID-19 or other safety issues in good faith.

Symptom Screening

- All cast and crew will be required to participate in daily symptom monitoring prior to arriving on set or at their workspace. Recommended options include electronic survey, manual screening and/or temperature spot-checks. Productions shall emphasize and reinforce to all cast and crew that working while sick with symptoms of COVID-19 is not permitted. This should be part of training, set orientation and reinforced with posted signage and frequent reminders.

Development of Symptoms

- Cast and crew are expected to immediately report to a designated person or persons (such as the COVID-19 Compliance Officer or such other person designated by the Producer) if they are experiencing, or a member of their household is experiencing, symptoms of COVID-19. If a cast or crew member is experiencing symptoms or has come into close contact with someone who has tested positive for COVID-19 either on or off site, they must report to their employer and follow the employer's contact tracing guidelines.
- If a cast or crew member develops symptoms of COVID-19 when off site, they must not go

to work and should immediately contact their healthcare provider. Anyone who reports to work with symptoms of COVID-19 will be instructed to return home and contact their healthcare provider.

- Cast and crew must be notified if they have been exposed to an individual who has exhibited symptoms of COVID-19 or who has tested positive for COVID-19.

Leave Policies

Paid leave policies shall be flexible and non-punitive to allow sick and quarantined employees to stay away from co-workers and the general public. These paid leave policies will be implemented to encourage compliance with infection prevention guidelines.



Physical Distancing



Limiting face-to-face contact with others is the best way to reduce the spread of COVID-19. Cast and crew must practice physical distancing whenever possible. Physical distancing involves maintaining a distance of at least 6 feet from any other person at all times, except when doing so is incompatible with one's job duties (see below). Cast and crew should avoid congregating in groups. When practical, separate work locations into zones to facilitate physical distancing.

Visible physical indicators (e.g., cones, duct tape or signage) marking 6 feet of distance should be placed in areas where people must congregate, such as crafts service, eating/meal areas, make-up and costume trailers.

Meetings

Use phones, videoconferencing or similar technologies for meetings whenever possible. Avoid people gathering around a computer to watch together. Consider virtual production meetings whenever feasible.

Writers' Rooms

Whenever possible, move to virtual writers' rooms.

When virtual writers' rooms are not possible, maintain 6 feet of distance, use face coverings, and perform hand hygiene before and after the meeting. Minimize use of paper.

Video Village

Use technology options such as additional monitors and remote viewing with the prior approval of or consultation with the Director, when required and as applicable, to allow the viewing of video from a separate location to facilitate physical distancing.

Audiences

At this time, the use of live audiences is discouraged. On a case-by-case basis, live audiences may be used as long as audience members:

- Wear face coverings at all times
- Maintain 6 feet of physical distance, including

while waiting in line and sitting in a studio; and

- Undergo symptom screening on entry.

An appropriate physical separation shall be maintained at all times between performers working without PPE and audience members. Medical professionals shall be consulted to determine the nature of the physical separation required for the safety of the performer in such situations, including additional physical distance or physical barriers (e.g., plexiglass walls).

Working Remotely (Telecommuting)

On a temporary basis and without diminishing work opportunities, consider remote work/telecommuting opportunities for cast and crew. This should only apply to those who can perform their job duties effectively while working remotely/telecommuting.

Shared Workspaces

To the extent possible, reduce crowding of all shared workspaces (e.g., production offices and shops) with a goal of keeping people 6 feet apart.

In control rooms, editing rooms and other small spaces, if physical distancing cannot be maintained, all individuals must wear face coverings and should practice hand hygiene.

Training and Education

- The Task Force recommends that training in the employer's COVID-19 plan to reduce infection risk be mandatory on or before the first day of employment.
- All employees should be educated about the signs and symptoms of COVID-19 as part of their training. People with COVID-19 have reported a wide range of symptoms, ranging from mild to severe. Signs and symptoms include the following:
 - Fever
 - Cough
 - Shortness of breath or difficulty breathing
 - Chills
 - Repeated shaking with chills
 - Muscle pain
 - Headache
 - Sore throat
 - New loss of taste or smell
- All employees should receive dedicated training on the following topics:
 - PPE, with a focus on safe donning and doffing
 - Hand washing, including proper techniques
 - Environmental cleaning and



- disinfection, including high-touch wipedown
- Policies and procedures related to COVID-19 on set or in offices
- Psychological impact of the crisis
- Protecting yourself at home
- Preventing cross-contamination
- Post signage in all production workspaces where production activities occur, reinforcing training principles.



Unique Production-Specific Concerns



Special Considerations for Cast and Crew Working in Close Proximity to Performers

The work of some cast and crew members (e.g., hair stylists, make-up artists, costume designers, costumers, wardrobe department personnel, sound technicians, property persons, studio teachers and special effects technicians, etc.) may not be possible while maintaining physical distancing from others. The performers with whom they work may not be able to wear face coverings at all times, for example when make-up is being applied. Testing, contact tracing and task-specific controls such as

the following shall be in place:

- Alter workspaces to permit physical distancing.
- Control the entrants to trailers and other workspaces.
- Allow sufficient work time to follow safety protocols.
- Cast and crew in close proximity must wear a face mask and/or face shield at all times and perform hand hygiene before and after the encounter.
- Additional protocols must be established before work of this nature could resume.

Special Considerations for Performers

The work of performers will frequently put them in close (less than 6 feet) contact with other performers or cast and crew including, for example, hair stylists, make-up artists, stunt coordinators, costumers and wardrobe personnel. Face coverings/masks may not be practical during many of these activities. Additionally, certain activities such as fight scenes or intimate scenes increase the risk of transmission.

- Whenever possible, performers shall practice physical distancing.

- When maintaining physical distancing is not possible (e.g., between a performer and make-up artist) and the performer cannot wear appropriate PPE, contact must be kept to the shortest amount of time possible, and the other cast or crew member must wear appropriate PPE and observe hand hygiene practices.
- The number of people involved in close proximity with a performer should be kept to a minimum whenever possible. If a performer requires work by more than one make-up artist/hairstylist, make-up artists/hairstylists should observe appropriate PPE requirements, and both performer and make-up artist/hairstylist should observe hand hygiene practices immediately after completing the task.
- Consider measures to minimize scenes with close contact between performers, such as amending scripts or use of digital effects.
- Stand-ins should wear face coverings even if the performer they are standing in for may not.

- When possible, adjust shooting schedules to minimize the amount of back-and-forth travel needed by performers.
- Visitors should be limited unless their presence is absolutely necessary. If visitors must come, they will be subject to the same guidance as cast and crew, including, but not limited to, symptom screening and/or temperature screening, and PPE requirements.
- When performers are in a holding area, waiting to be used in a production, employers and performers must adhere to the recommendations outlined herein, including recommendations regarding physical distancing and the use of PPE.

Personal Protective Equipment for Performers

- When it is possible to do so consistent with their job duties, performers shall wear appropriate PPE.
- When wearing PPE is not possible, such as when a scene is being filmed or after make-up

has been applied, the number of people with whom the performer is in close contact shall be minimized.

- As soon as possible after filming a scene, the performers shall put on their PPE and/or physically distance themselves.

Casting and Auditions

- Casting should be conducted virtually via self-tape, online video conference, or other applicable technology whenever possible.
- If that is not feasible, or for any additional calls or live sessions necessary, there must be a sufficient space large enough to accommodate 6 feet physical distancing in all directions.
- If performers will not be wearing PPE during an audition, a plexiglass partition or similar barrier between the performers and those observing the audition shall be provided by the employer and used and cleaned between performances along with any furniture, props etc.
- If no barrier is present, increase the physical





space between those observing to those auditioning beyond the 6 feet physical distancing standard.

- No more than one individual auditioning at a time except for legitimate pairs (e.g., household members, domestic partners, roommates, living together for a minimum of 14 days or more prior to the audition).

Minors

As minors may have difficulty adhering to physical distancing, wearing PPE, and practicing hand hygiene, when not working, they should be relocated to a secure off-set location to the extent possible.

- Extra personnel on set with a minor are strongly discouraged and should be limited to a studio teacher and one guardian only.
- Visitors should be limited unless their presence is absolutely necessary. If visitors must come, they will be subject to the same guidance as cast and crew, including, but not limited to symptom screening

and/or temperature screening, and PPE requirements.

- Physical distancing and face coverings should be used at all times on set, including in school areas.
- As studio teachers will need to interact with minors within 6 feet of distance, teachers should wear face coverings, practice frequent hand hygiene, and receive training on COVID-19 prevention. Whenever possible, remote schooling should be made available.
- PPE requirements and options may be modified for minors, especially those of tender years. Face coverings are not expected for minors under two years of age.

Animal Performers

There is presently no data to suggest that companion animals/pets such as dogs and cats serve as vector for transmission of SARS-CoV-2 to humans.

- Animal handlers/trainers should receive training on COVID-19 prevention and should

follow all rules regarding physical distancing and PPE.

- Animals should not be handled by others except those necessary for shooting a scene (i.e., no petting, cuddling, feeding). All those involved in touching animals should perform hand hygiene before and after.
- Other animals not involved in production such as personal pets should be kept off sets.

Transportation

- Private (i.e., self-drives) or production-provided transportation to and from sets, offices and locations should be prioritized over mass transit/public transportation whenever possible. All drivers and passengers should wear face coverings and maintain social distancing to the extent possible. High-touch surfaces in vehicles shall be cleaned and disinfected frequently throughout the day.
- If neither private nor production-provided transportation is available or reasonably

practical under the circumstances, public transportation may be used.

- At all times while in transit, cast and crew should wear face coverings per local public health guidance. Whenever it is reasonably possible to do so, cast and crew shall maintain a distance of at least 6 feet from the driver and other passengers, if any. Upon disembarking, cast and crew should promptly practice hand hygiene.
- If public transportation is used, travel should be arranged to avoid peak travel times, if practical.

Special Considerations for Travel

Production travel presents multiple unique



circumstances and challenges. Given the changing nature of the COVID-19 pandemic, individual countries are likely to have separate restrictions on travel to and from the United States. Individual states and counties will also have separate restrictions in their jurisdiction. Pandemic “hot spots” may change rapidly, necessitating alterations in plans. Cast and crew traveling for productions should be aware that, should circumstances change in the location, they may be subject to travel restrictions, including enforced quarantine.

- Minimize travel to the extent possible. When travel is necessary, attempt to minimize frequent back-and-forth travel.
- Identify local medical personnel in advance that could assist with care of cast and crew in

the event of COVID-19 symptoms.

- Production shall monitor local outbreaks and trends, including local public health guidance and restrictions on travel to and from the U.S., and keep cast and crew informed as appropriate.
- Whenever possible, those traveling for productions should not bring family members or other non-essential personnel.
- Air travel shall be booked only on airlines whose policies comply with the Federal Aviation Administration’s regulations with respect to COVID-19.

Special Considerations for Filming on Location

Filming on location can pose certain risks compared with shooting on a studio/stage set. Given the changing epidemiology of COVID-19, particular attention to current public health guidelines and outbreak hotspots is important.

Those responsible for selecting a location should take the following considerations into account.

- Provide adequate space, such as additional trailers, tents and eating space, during location filming to allow for physical distancing.
- Perform wipedown of high-touch areas at least daily.
- Minimize use of crowd scenes or street scenes when a controlled flow of people is not possible.

Outdoor Locations

- Prioritize locations where access can be secured and members of the production can be kept away from the general public when possible.
- The location shall provide sufficient space for performing planned production activities while adhering to physical distancing recommendations.
- Prioritize locations with access to hand-washing facilities. Provide ample mobile hand hygiene stations.
- If shooting in inclement weather, provide adequate shelter facilities such as tents to allow physical distancing of cast and crew.

Indoor Locations

- Productions should avoid locations that recently have been occupied or used by people who may have been infected with COVID-19, if possible.
- If an occupied private home or building location is required for shooting, the occupants should be asked about signs/symptoms of COVID-19 and should vacate the premises for proper cleaning and sanitizing prior to pre-production crew and production cast and crew entering the facility.
- Productions shall select buildings that can be easily and effectively cleaned and that provide sufficient space for performing planned production activities while adhering to physical distancing recommendations. Locations with hand-washing facilities



available should be prioritized.

- Allow adequate ventilation of indoor locations.

Scouting

Traditional, in-person location scouting is considered essential to the success of a production. However, given the need for physical distancing and minimizing entry into private spaces, consider alternative options.

- To the extent possible, location teams should pursue alternatives to traditional, in-person location scouting, such as creating virtual options including the use of photographs and



digital scouting.

- Tech and director scouting should occur in small groups to the extent possible.
- All departments that provide assessments of scouting locations (environmental hazard assessment, engineering, etc.) as well as the location teams shall be trained in appropriate PPE use and provided sufficient PPE.
- Locations shall be prioritized during scouting that allow complete control of the site, including controlling access, ability to shut down the site for cleaning and high standards of hygiene.

Appendix

List of Participants

Companies

Alliance of Motion Picture and Television Producers
 Amazon Studios LLC
 Apple Studios
 CBS Studios Inc.
 Columbia Pictures Industries, Inc.
 Disney Television Studios
 Fox Corporation
 HBO
 HBO Max
 NBCUniversal
 Netflix
 Paramount Pictures Corporation
 Sony Pictures Television Inc.
 Walt Disney Pictures
 Warner Bros. Entertainment

Unions and Guilds

Directors Guild of America
 International Alliance of Theatrical Stage Employees (IATSE)

- Local #44, Affiliated Property Craftspersons
- Local #52, Motion Picture Studio Mechanics
- Local #80, Motion Picture Studio Grips & Crafts Service
- Local #161, Script Supervisors, Production Coordinators, Assistant Production Coordinators, Production Accountants,



Assistants Productions Accountants and Payroll Accountants

- Local #600, International Cinematographers Guild
- Local #695, I.A.T.S.E. Production Sound Technicians, Television Engineers, Video Assist Technicians and Studio Projectionists
- Local #700, Motion Picture Editors Guild
- Local #705, Motion Picture Costumers
- Local #706, Make-Up Artists and Hair Stylists
- Local #728, Studio Electrical Lighting Technicians
- Local #729, Motion Picture Set Painters and Sign Writers
- Local #764, Theatrical Wardrobe Union
- Local #798, Make-up Artists & Hair Stylists
- Local #800, Art Directors Guild
- Local #829, United Scenic Artists
- Local #871, Script Supervisors/Continuity, Coordinators, Accountants & Allied Production Specialists Guild
- Local #884, Motion Picture Studio Teachers and Welfare Workers
- Local #892, Costume Designers Guild

International Brotherhood of Electrical Workers, Local #40
 Operative Plasterers and Cement Masons
 International Association of the United States and Canada, Local #755
 Screen Actors Guild – American Federation of Television and Radio Artists (SAG-AFTRA)
 Southern California District Council of Laborers and its affiliate, Studio Utility Employees, Local #724
 Studio Transportation Drivers, Local #399 of the International Brotherhood of Teamsters
 Theatrical Teamsters, Local #817 of the International Brotherhood of Teamsters
 United Association of Journeymen and Apprentices of the Plumbing and Pipe Fitting Industry of the United States and Canada, Local #78

Medical Consultant

DANIEL Z. USLAN, MD, MS, MBA, FIDSA, FSHEA; Co-Chief Infection Prevention Officer, UCLA Health

Special Thanks

Special thanks to the New York Producers COVID Response Alliance (NYPCRA), whose expertise helped guide this process.

Meeting Date:	October 27, 2020	Agenda Item Number	5.b
Agenda Item Title:	Resolution No. 2020-23 Authorizing a Street Closure for the Filming of a Motion Picture		
Presented By:	City Manager		
Type of Item:	<input checked="" type="checkbox"/> Action	<input type="checkbox"/> Discussion	<input type="checkbox"/> Information
Action Required:	<input type="checkbox"/> No Action	<input checked="" type="checkbox"/> Voice Vote	<input type="checkbox"/> Roll Call Vote

RECOMMENDATION

Approve Resolution No. 2020-23 Authorizing a Street Closure for the filming of a motion picture.

DISCUSSION:

Staff is requesting that the street closure listed in the Resolution be exempt from Section 7.05 of the zoning ordinance which requires a use permit for any assemblage of persons and vehicles. Instead, the closures will require a Council issued Film & Media Permit, as well as an Encroachment Permit from Cal Trans (for Main Street closure). In addition, if any city street will be temporarily closed, a City Encroachment Permit will also need to be applied for and obtained.

FINANCIAL IMPACT:

None.

RESOLUTION NO. 2020-23

**A RESOLUTION OF THE CITY COUNCIL OF THE CITY OF FERNDALE
AUTHORIZING A STREET CLOSURE ON MAIN STREET NOVEMBER 17 & 18 FOR
THE FILMING OF A MOTION PICTURE**

WHEREAS, True Mobile, LLC would like to film scenes on Main Street in the City of Ferndale on November 17th and November 18th; and

WHEREAS, it is necessary, in order to film the scenes, to alter vehicular movement and/or close portions of Main Street; from Lewis Avenue to Washington Street and,

WHEREAS, the above closure shall be exempt from the City of Ferndale Use Permit Application as currently required in the Zoning Ordinance.

NOW, THEREFORE, BE IT RESOLVED, by the City Council of the City of Ferndale that Main Street, from Lewis Avenue to Washington Street, be intermittently closed on November 17, 2020 and closed for the entire day November 18, 2020 from 7am-7pm, and

BE IT FURTHER RESOLVED, That the Chief of Police is hereby empowered and instructed to enforce this Resolution, and that this Resolution shall not be effective, with respect to the State of California, Department of Transportation, without prior approval, in writing, from the Department of Transportation when and to the extent required by the vehicle code of the State of California.

PASSED AND ADOPTED by the City Council of Ferndale on October 27, 2020 by the following vote:

- Ayes:
- Noes:
- Absent:
- Abstain:

Michael Sweeney, Mayor

Attest:

Kristene Hall, City Clerk

Section 6

ADJOURN